

CORONAVIRUS (COVID-19) IMPACT PLANNING REPORT

Sonoma County, CA

495,319

Population

188,317

Households

2.57

Avg Size Household

41.1

Median Age

\$81,477

Median Household Income

\$603,944

Median Home Value

141

Wealth Index

67

Housing Affordability

67

Diversity Index

POPULATION AND BUSINESSES



300.6

Daytime Population per Square Mile



24,833

Total Businesses



202,633

Total Employees

HEALTH INSURANCE COVERAGE (ACS)

Pop 19-34

Pop 35-64

Pop 65+

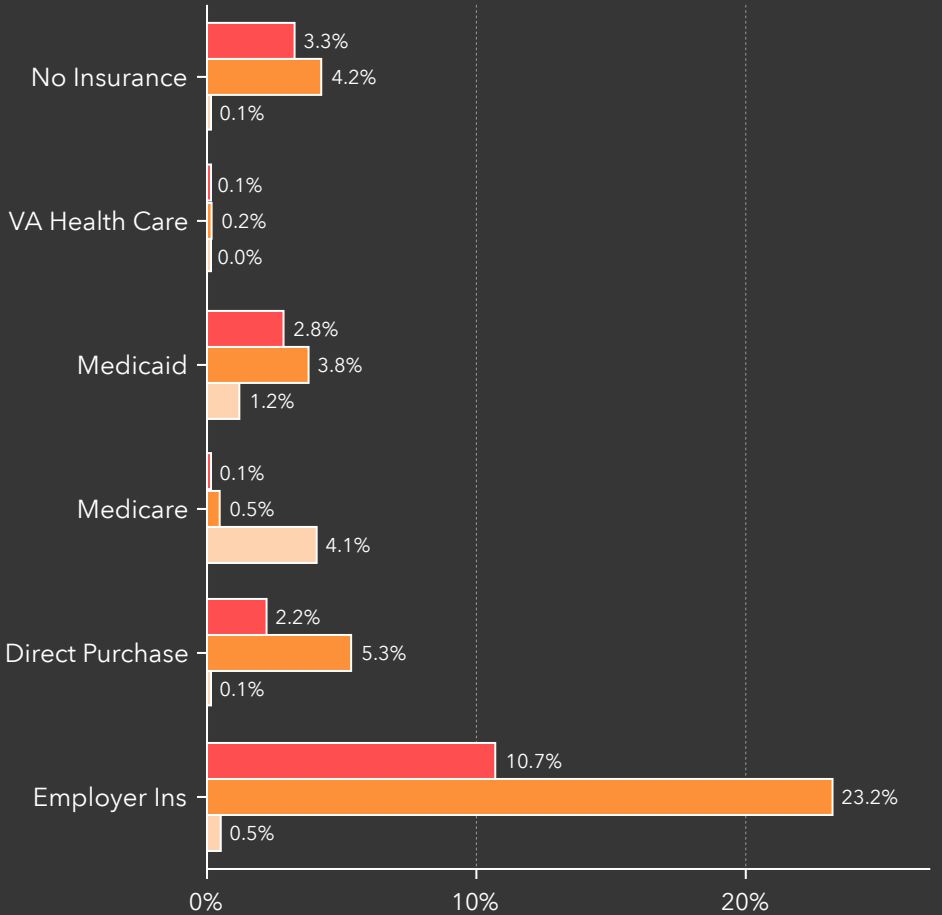

POVERTY AND LANGUAGE



10%

Households Below the Poverty Level



18,337

Households Below the Poverty Level



1,272

Pop 65+ Speak Spanish & No English

POPULATION NO HEALTH INSURANCE (ACS)

21,069

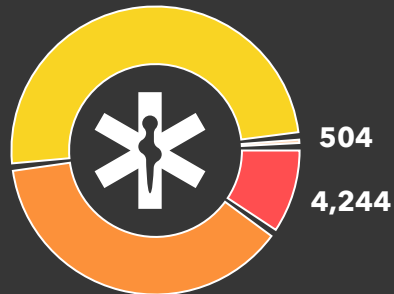

0-18 19-34 35-64 Age 65+

AT RISK POPULATION



46,328

Households With Disability



93,546

Population 65+



9,242

Households Without Vehicle



LANGUAGE (ACS) Age 5-17 18-64 Age 65+ Total

English Only 49,128 228,265 76,042 353,435

Spanish 24,102 64,314 5,302 93,718

Spanish & English Well 22,686 45,678 2,854

Spanish & English Not Well 1,285 13,067 1,176 15,528

Indo-European 1,227 8,365 3,340 14,894

Indo-European & English Well 1,173 7,860 3,004

Indo-Euro & English Not Well 54 462 315 831

Asian-Pacific Island 1,058 8,994 2,177 12,229

Asian-Pacific Isl & English Well 950 7,579 1,139

Asn-Pacific Isl & English Not Well 108 1,306 759 2,173

Other Language 246 1,920 278 2,444

Other Language & English Well 246 1,858 237

Other Lang. & English Not Well 0 54 0 54

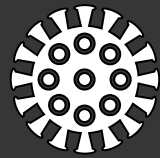

KEY INDICATORS: IMPACT PLANNING

Sonoma County, CA

495,319

Population

188,317

Households

2.57

Avg Size Household

41.1

Median Age

\$81,477

Median Household Income

\$603,944

Median Home Value

141

Wealth Index

67

Housing Affordability

67

Diversity Index

POPULATION AND POVERTY STATUS (ACS) Total

Population for whom Poverty Status is Determined 494,366

Income to Poverty Ratio <0.50 23,108

Income to Poverty Ratio 0.50-0.99 29,599

Income to Poverty Ratio 1.00-1.24 18,999

Income to Poverty Ratio 1.25-1.49 17,430

Income to Poverty Ratio 1.50-1.84 28,968

Income to Poverty Ratio 1.85-1.99 11,950

Income to Poverty Ratio 2.00+ 364,312

HOUSEHOLD INCOME

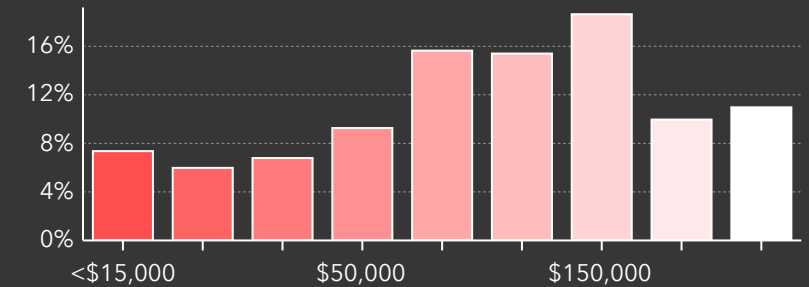

HOME VALUE

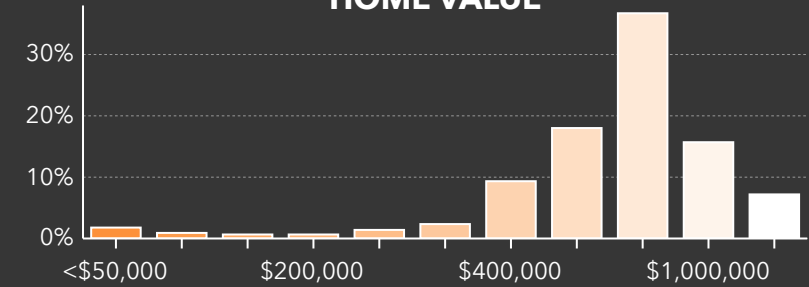

HOUSING: YEAR BUILT

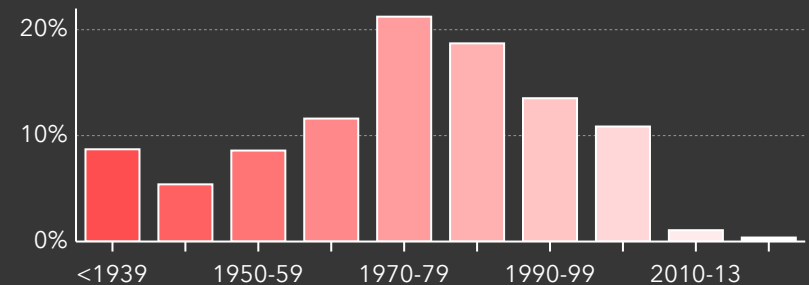

POPULATION BY AGE

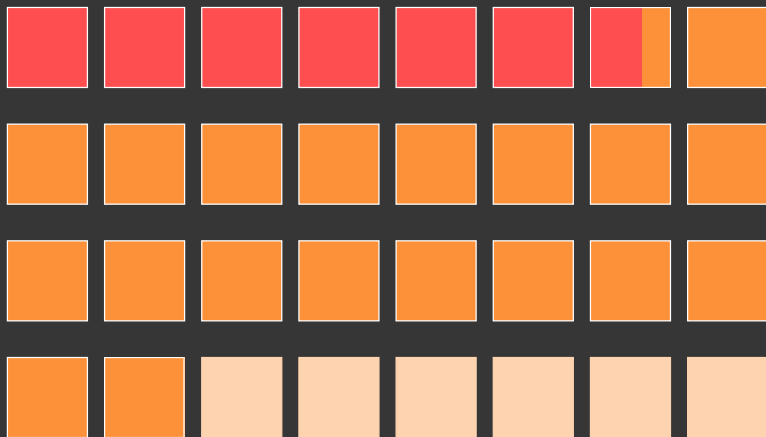

Under 18 (21.0%) Age 18 to 64 (61.0%) Age 65+ (19.0%)

POVERTY LEVELS (ACS) Below At/Above Total

Total 18,337 171,721 190,058

Married Couple Families 3,531 87,286 90,817

Other Families w/Male Householder 846 9,099 9,945

Other Families w/Female Householder 3,432 16,195 19,627

Nonfamilies w/Male Householder 4,206 25,713 29,919

Nonfamilies w/Female Householder 6,322 33,428 39,750

NO HEALTH INSURANCE COVERAGE (ACS) % Total

Population <19 0.8% 4,244

Population Age 19-34 3.3% 16,133

Population Age 35-64 4.2% 21,069

Population Age 65+ 0.1% 504

